

Air Quality Weekly Report SO₂ and PM 2.5 Week June 08th to June 14th, 2024

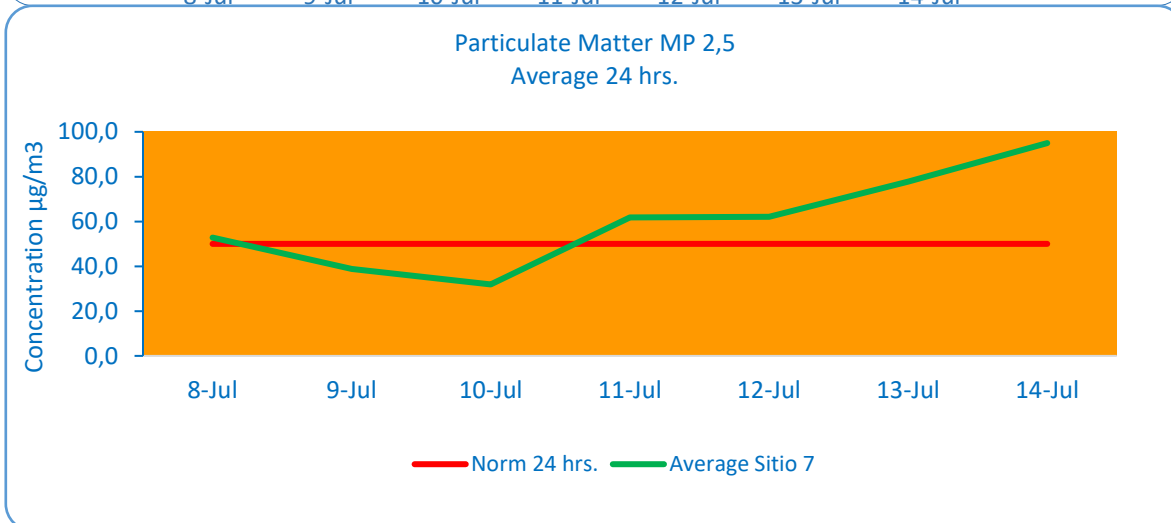
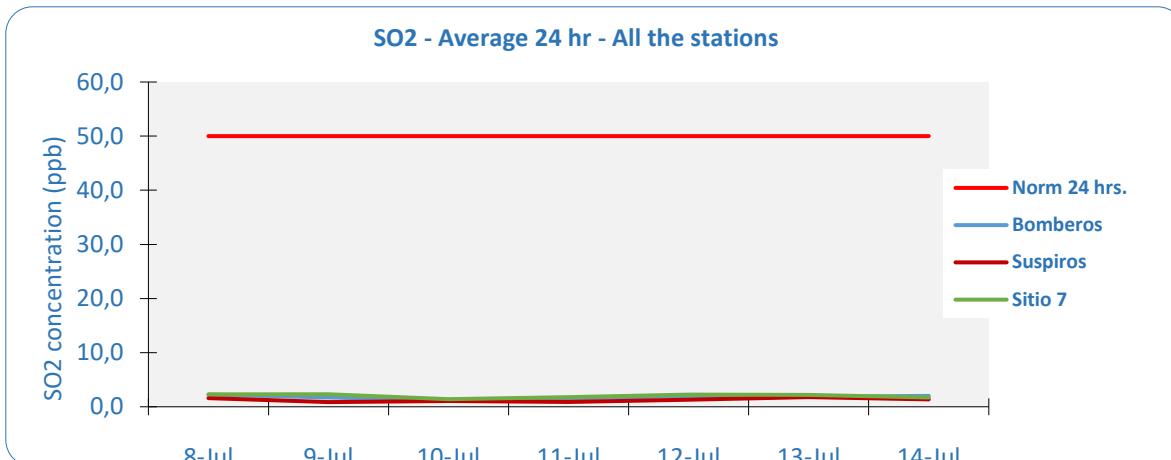

Day	Average 24hrs SO ₂ (ppb)			Average 24hrs PM _{2.5} (µg/m ³)		
	Bomberos	Sitio 7	Suspiros	Sitio 7	Bomberos	Norm 24 hrs.
8-Jul	2,2	2,3	1,6	52,8	52,1	50,0
9-Jul	1,7	2,3	0,9	38,8	45,5	50,0
10-Jul	1,2	1,4	1,1	31,9	37,0	50,0
11-Jul	1,5	1,8	0,9	61,7	58,9	50,0
12-Jul	2,0	2,2	1,3	62,1	64,5	50,0
13-Jul	1,8	2,2	1,8	77,8	86,3	50,0
14-Jul	2,0	1,7	1,3	95,0	90,6	50,0

The registered concentrations of PM_{2.5} in our environmental monitoring stations agree with the results obtained in the air quality monitoring stations of the authority and are associated with the atmospheric conditions present in the Metropolitan Region during the reported measurement period. <https://sinca.mma.gob.cl/index.php/redes> Also consider the results of the study carried out by Centro de Investigación y Desarrollo Mario Molina on emissions around the MolymetNos plant, and analyzed at Harvard University, which concludes that only 2% of the particulate matter around the plant can be attributed to the company. More information at: <https://molymet.com/sustentabilidad/la-sustentabilidad-en-cifras/>